The Eviction Process Under the Residential Tenancies Act

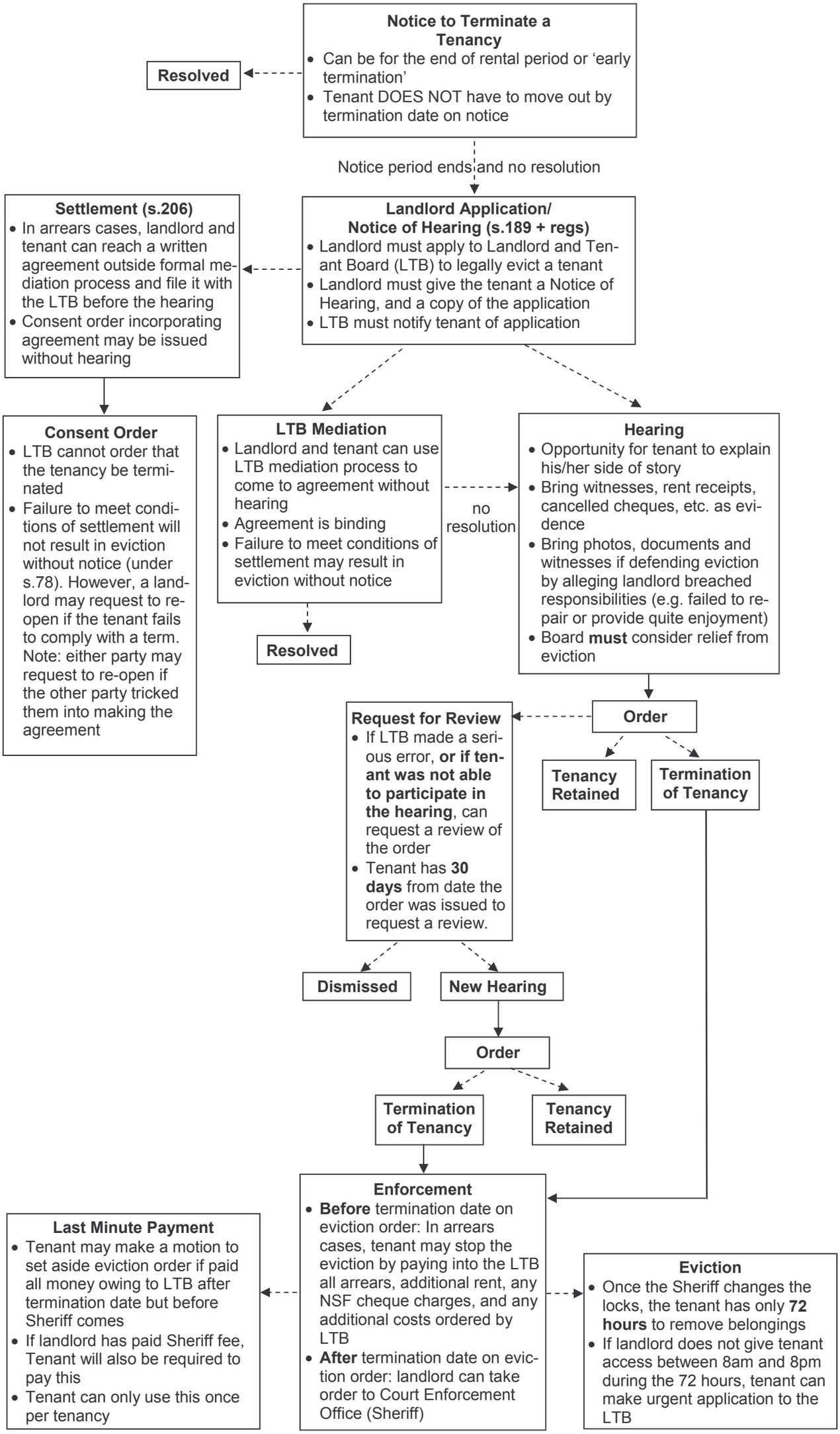

Created by the Centre for Equality Rights in Accommodation and approved by the Advocacy Centre for Tenants Ontario
January 2007